

PENN TOWNSHIP SECTION 34 R 12 TWP 10 MORGAN COUNTY, OHIO

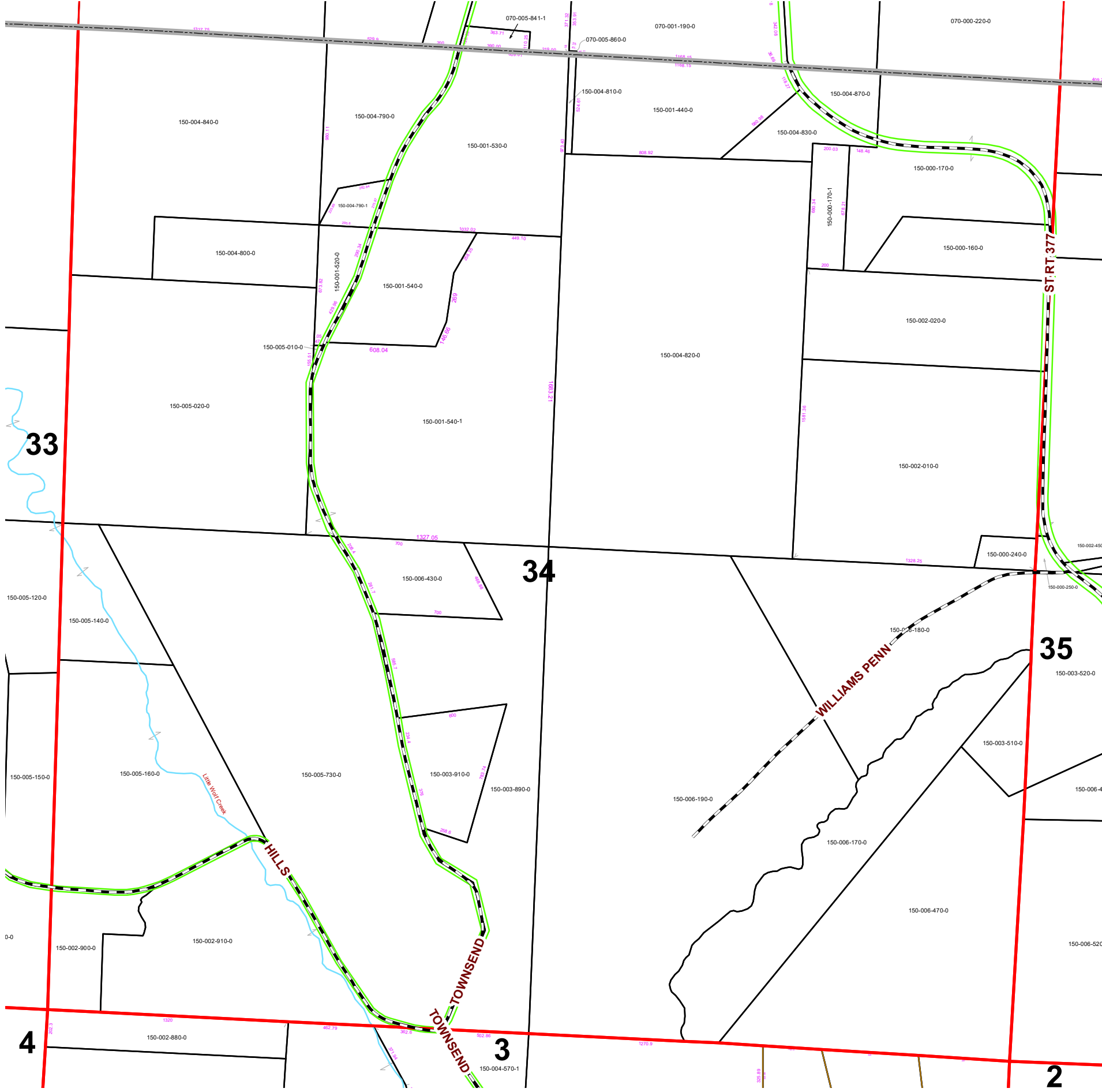

PIN	Owner	LegalDescr	Acres	VOL	PAGE	Survey_Ref
150-003-910-0	ABER WILLIAM A & REBECCA L	R12 T10 S34 SD 30 SUR	6.56	D.V 198	187	PEN-0020.pdf
150-003-890-0	ABER WILLIAM A & REBECCA L	R12 T10 S34 SD 12 SUR	25.964	D.V 203	182	NoSurvey.pdf
150-006-430-0	ABER WILLIAM A & REBECCA L	R12 T10 S34 SD 31 SUR	6.476	D.V 198	189	PEN-0030.pdf
150-000-170-0	BAKER FRED A & DIANA S	R12 T10 S34 SD 1 SUR	18.451	OR176	771	NoSurvey.pdf
150-000-160-0	BAKER FRED S & JEAN	R12 T10 S34 SD 28 SUR	6.43	OR177	629	NoSurvey.pdf
150-000-240-0	BAKER FREDDY A & DIANA S	R12 T10 S34 SD 27	1.28	D.V 157	112	NoSurvey.pdf
150-005-730-0	BOWEN TONY & TERESA	R12 T09 S34 SD 11	61	D.V 205	480	NoSurvey.pdf
150-001-530-0	CLAWSON ERNEST & HEATHER	R12 T10 S34 SD 19	18.641	OR235	177	PEN-0344.pdf
150-000-170-1	DAVIS JOHN M & LORETTA L	R12 T10 S34 SD 34 SUR	3.119	OR137	682	PEN-0215.pdf
150-001-440-0	DYKO VICKI L	R12 T10 S34 SD 29	12.537	OR33	602	PEN-0039.pdf
150-002-010-0	GREER CHARLES G & SONJA	R12 T10 S34 SD 2	31.72	D.V 196	240	NoSurvey.pdf
150-002-020-0	GREER CHARLES G & SONJA	R12 T10 S34 SD 16	15	D.V 196	240	NoSurvey.pdf
150-005-010-0	HICKERSON MELVIN A & MARY B	R12 T10 S34 SD 32 SUR	0.084	OR139	1	PEN-0046.pdf
150-005-020-0	HICKERSON MELVIN A & MARY B	R12 T10 S34 SD7 SURV	40	OR139	1	NoSurvey.pdf
150-001-540-1	HICKERSON TYLER & MEL	R12 T10 S34 SD35	40.232	OR234	3157	PEN-0342.pdf
150-002-900-0	HOOVER LINDA J	R12 T10 S34 SD 9	10.4	OR12	198	NoSurvey.pdf
150-002-910-0	HOOVER LINDA J	R12 T10 S34 SD 10	22	OR12	198	NoSurvey.pdf
150-003-510-0	MARTIN DAVID L	R12 T10 S34 SD 15	3.37	D.V 192	649	NoSurvey.pdf
150-001-540-0	MOORE DARYL L & CYNTHIA A	R12 T10 S34 SD 5	6.28	OR138	362	PEN-0212.pdf
150-004-820-0	MORGAN WILLIAM D & KAREN J	R12 T10 S34 SD 4 SUR	64	OR229	518	NoSurvey.pdf
150-004-830-0	MORGAN WILLIAM D & KAREN J	R12 T10 S34 SD 20 SUR	3.08	OR229	518	NoSurvey.pdf
150-004-810-0	MORGAN WILLIAM D & KAREN J	R12 T10 S34 SD 25 SUR	0.49	OR229	518	NoSurvey.pdf
150-004-800-0	RAY DANNY & WENDY	R12 T10 S34 SD 17 SUR	7	OR185	510	NoSurvey.pdf
150-004-790-0	RAY DANNY & WENDY	R12 T10 S34 SD 22 SUR	9.806	OR185	510	NoSurvey.pdf
150-004-840-0	RAY DANNY & WENDY	R12 T10 S34 SD 6-18 S	32.94	OR185	510	NoSurvey.pdf
150-004-870-0	ROBERTS STEPHEN E & ANGIE S	R12 T10 S34 SD 3 SUR	3.72	OR205	1903	NoSurvey.pdf
150-006-470-0	SCHROEDER LEROY L LEROY L & TER	R12 T10 S34 SD 26 TRU	35.63	OR224	2440	NoSurvey.pdf
150-005-160-0	SCOTT KENNY L & JAN R	R12 T10 S34 SD 24 SUR	19.6	OR219	3074	NoSurvey.pdf
150-005-140-0	SCOTT KENNY L & JAN R	R12 T10 S34 SD 8 SUR	7	OR219	3074	NoSurvey.pdf
150-006-190-0	WILLIAMS FRANK J	R12 T10 S34 SD 13	72	OR232	5310	NoSurvey.pdf
150-006-170-0	WILLIAMS LUCAS A	R12 T10 S34 SD 21	22	OR232	5202	NoSurvey.pdf
150-006-180-0	WILLIAMS LUCAS A	R12 T10 S34 SD 14	25	OR232	5202	NoSurvey.pdf
150-004-790-1	WISE JAMES	R12 T10 S34 SD 33	1.474	OR232	2341	PEN-0106.pdf
150-001-520-0	WISE JAMES J	R12 T10 S34 SD 23	2.872	OR231,2	5542,1	NoSurvey.pdf



Boundaries	
	Hydro
	Section
	Roads
	Lot
	Township
	County
	Parcel
	ROW



Source: Morgan County Engineer's Office
 Author: Marcia Wolfe
 Date: 12/31/20

Disclaimer: The information that these maps contains is for reference purposes only. Please bring any erros to the attention of the Engineer's Office staff. Thank you